

- ① LARGE BREED DOG PARK (APPROX. 1.25 ACRES) WITH SHADE STRUCTURES AND WATER (EXISTING TREE CANOPY TO BE MAINTAINED)
- ② SMALL BREED DOG PARK (APPROX. 1 ACRE) WITH SHADE STRUCTURES AND WATER (EXISTING TREE CANOPY TO BE MAINTAINED)
- ③ HIGH SCHOOL VARSITY FAST-PITCH SOFTBALL FIELD
- ④ PARKING (673 SPACES TOTAL) WITH INTEGRAL GREEN STORMWATER INFRASTRUCTURE
- ⑤ FLEX FIELD (BASEBALL, SOFTBALL, TEE BALL) (SPRING ONLY)
- ⑥ SOCCER FIELD STRIPING (225' X 360')
- ⑦ SAND VOLLEYBALL
- ⑧ PICKLEBALL COURT
- ⑨ SHADE STRUCTURE WITH TABLES
- ⑩ PRESS BOX
- ⑪ RESTROOM/ VENDING/ TEAM ROOM
- ⑫ RESTROOM
- ⑬ BASKETBALL COURT
- ⑭ PLAY AREA WITH REDEDICATED 9-11 MEMORIAL AND SHADE
- ⑮ MAINTAIN ACCESS ACROSS GOLF COURSE
- ⑯ EXISTING TENNIS AND PICKLEBALL COURTS TO REMAIN
- ⑰ EXISTING TRAIL TO REMAIN
- ⑱ MAINTAIN, REPAIR, IMPROVE, AND EXPAND WETLANDS
- ⑲ EXISTING BASEBALL FIELD TO REMAIN
- ⑳ HIGH SCHOOL JUNIOR VARSITY FAST-PITCH SOFTBALL FIELD
- ㉑ POSSIBLE FUTURE LOCATION OF 40,000-60,000 SF RECREATION CENTER
- ㉒ BATTING CAGES (4) AND BULLPENS (4)
- ㉓ REROUTED TRAIL
- ㉔ FOOTBALL STRIPING (160' X 360') (FALL ONLY)
- ㉕ FLAG FOOTBALL STRIPING (160' X 360') (FALL ONLY)
- ㉖ 6U SOCCER FIELD STRIPING (45' X 75')
- ㉗ 8U SOCCER FIELD STRIPING (75' X 105')
- ㉘ 12U SOCCER FIELD STRIPING (165' X 240')
- ㉙ PERIMETER FENCE
- ㉚ SCREENING

HATCH LEGEND

ASPHALT PAVEMENT

TURF GRASS

CONCRETE PAVEMENT

BUILDING/STRUCTURE

DOG PARK

PLAY AREA

WETLAND

PERMANENT FENCE



A1 WHITE MOUNTAIN REC AREA – OPTION B SPRING (SOCCER AND SOFTBALL)  
SCALE: 1" = 100'-0"



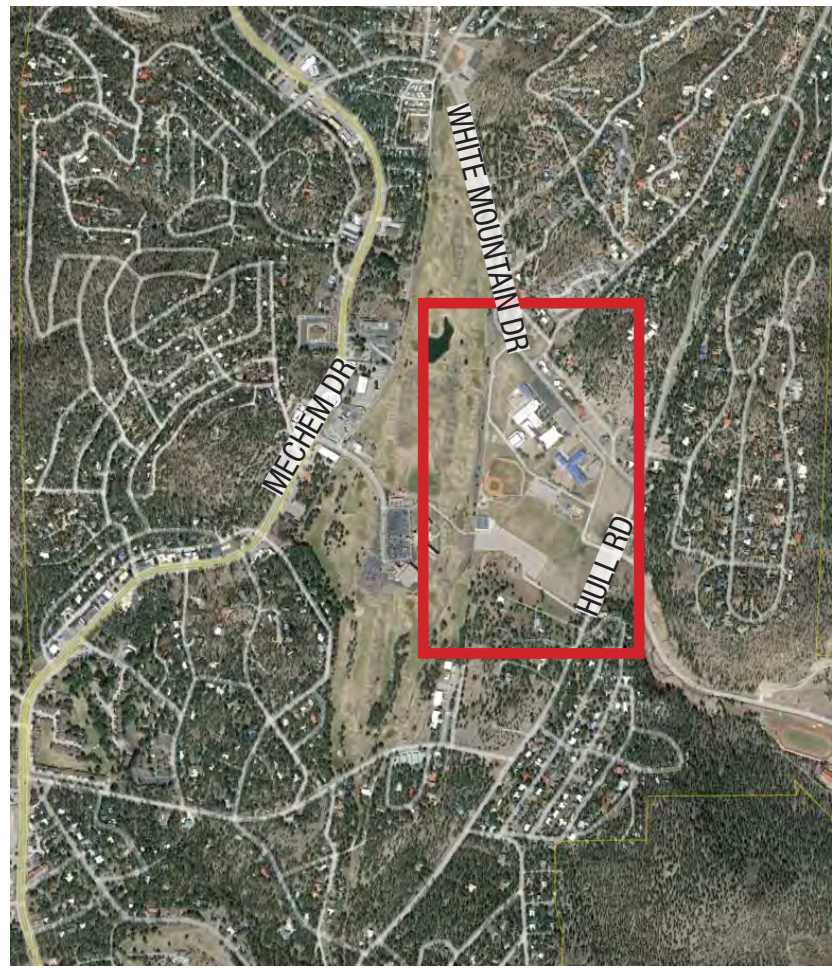

- ① LARGE BREED DOG PARK (APPROX. 1.25 ACRES) WITH SHADE STRUCTURES AND WATER (EXISTING TREE CANOPY TO BE MAINTAINED)
- ② SMALL BREED DOG PARK (APPROX. 1 ACRE) WITH SHADE STRUCTURES AND WATER (EXISTING TREE CANOPY TO BE MAINTAINED)
- ③ HIGH SCHOOL VARSITY FAST-PITCH SOFTBALL FIELD
- ④ PARKING (673 SPACES TOTAL) WITH INTEGRAL GREEN STORMWATER INFRASTRUCTURE
- ⑤ FLEX FIELD (BASEBALL, SOFTBALL, TEE BALL) (SPRING ONLY)
- ⑥ SOCCER FIELD STRIPING (225' X 360')
- ⑦ SAND VOLLEYBALL
- ⑧ PICKLEBALL COURT
- ⑨ SHADE STRUCTURE WITH TABLES
- ⑩ PRESS BOX
- ⑪ RESTROOM/ VENDING/ TEAM ROOM
- ⑫ RESTROOM
- ⑬ BASKETBALL COURT
- ⑭ PLAY AREA WITH REDEDICATED 9-11 MEMORIAL AND SHADE
- ⑮ MAINTAIN ACCESS ACROSS GOLF COURSE
- ⑯ EXISTING TENNIS AND PICKLEBALL COURTS TO REMAIN
- ⑰ EXISTING TRAIL TO REMAIN
- ⑱ MAINTAIN, REPAIR, IMPROVE, AND EXPAND WETLANDS
- ⑲ EXISTING BASEBALL FIELD TO REMAIN
- ⑳ HIGH SCHOOL JUNIOR VARSITY FAST-PITCH SOFTBALL FIELD
- ㉑ POSSIBLE FUTURE LOCATION OF 40,000-60,000 SF RECREATION CENTER
- ㉒ BATTING CAGES (4) AND BULLPENS (4)
- ㉓ REROUTED TRAIL
- ㉔ FOOTBALL STRIPING (160' X 360') (FALL ONLY)
- ㉕ FLAG FOOTBALL STRIPING (160' X 360') (FALL ONLY)
- ㉖ 6U SOCCER FIELD STRIPING (45' X 75')
- ㉗ 8U SOCCER FIELD STRIPING (75' X 105')
- ㉘ 12U SOCCER FIELD STRIPING (165' X 240')
- ㉙ PERIMETER FENCE
- ㉚ SCREENING

HATCH LEGEND

ASPHALT PAVEMENT

TURF GRASS

CONCRETE PAVEMENT

BUILDING/STRUCTURE

DOG PARK

PLAY AREA

WETLAND

PERMANENT FENCE



A1 WHITE MOUNTAIN REC AREA – OPTION B FALL (SOCCER AND FOOTBALL)  
SCALE: 1" = 100'-0"